

In-Patient CODE ECMO Protocol for SPH

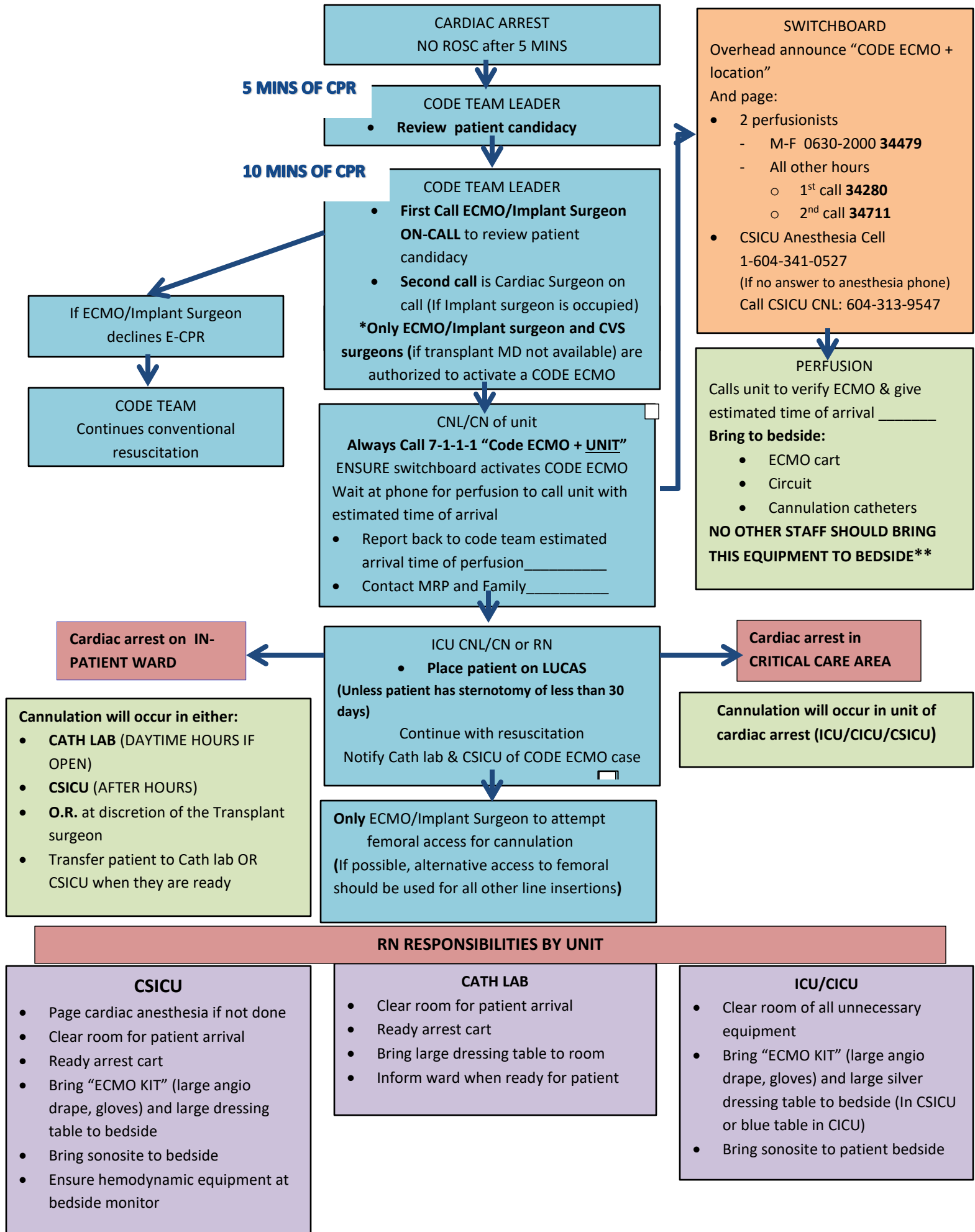

Inclusion criteria:

- Age <70 yrs old
- Early CPR – witnessed collapse
- Cause of arrest presumed cardiac, PE or overdose of cardiac toxin
- Full Code

Exclusion criteria:

- Any other cause of cardiac arrest (sepsis, asphyxiation, hypoxia, trauma and other toxins)
- Inappropriate for ICU admission
- Major organ system failure

Form updated June 21, 2022

When calling switchboard looking for on call Cardiac Transplant surgeon ask for **ECMO/Implant Surgeon**